CRANCHI M 44 HT

http://www.ads-marine.com/si/ponudba-plovil/1174-cranchi-m-44-ht-1



OSNOVNI PODATKI

Graditelj: Cranchi
Model: M44 HT
Letnik: 2019
Modelno leto: 2019
Dolžina (m): 13,82
Širina (m): 4,06
Ugrez (m): 0,96
Teža (kg): 10900
Kabine: 2
Ležišča: 5
Kopalnice: 2
Voda (Lt): 300
Zastava: Slovenia
Lokacija: South Croatia
Država: Croatia

MOTOR

Proizvajalec: Volvo Penta
Model: D6-400A-F
Število motorjev: 2
Moč (HP): 2x 400
Število ur motorja: 450
Vrsta goriva: diesel
Gorivo (Lt): 940

Cena: 450.000,00 €
DDV vključen: Ne

NAVIGATION AND ELECTRONICS:
Chartplotter Raymarine
Autopilot Raymarine
Depth Raymarine
VHF Raymarine

Volvo Penta display
Radar Raymarine

ENTERTAINMENT:
Radio Fusion MS-AV755 with speakers in cockpit and on deck
2x TV Samsung

GALLEY AND WATER SYSTEM:
Kitchen: sink, induction hob with 2 plates, oven Samsung, refrigerator Isotherm
Cockpit: sink, grill, refrigerator Isotherm

El. toilette Tecma
Water heater

PROPULSION, POWER AND AIR-CONDITIONING:
2x Volvo Penta D6-400A-F (2x 400 hp)
Stern drive DPI
Volvo Penta joystick
Bow thruster Side-Power
Generator 8 kW
Inverter

El. flaps Volvo Penta
Battery charger
Battery
Air condition Dometic

MOORING AND ANCHORING:
El. anchor windlass Lofrancs with remote control
Stainless steel anchor Bruce 40 kg
Stainless steel chain 50 m - 8mm

GENERAL:
Teak on stern platform / cockpit / deck
Telescopic hydraulic gangway
Hydraulic stern platform
El. control for stern garage opening, with housing for tender 2 m
El. bimini top in cockpit
Bimini top on deck
Fiberglass Hard-Top with large opening electric roof - double canvas
Sunbathing cushions in cockpit / on deck
Glass holder on deck
Adjustable and foldable tabel in saloon / cockpit
Stern shower
Winter cover NEW 2024

Excellent condition first time in water 2020!

Works done:
2023
Service of engine, air conditioning, hydraulic valve, generator/AC system
Jet ski service, window replacement (port window front cabin), ventilation replacement, gray tank cleaning

2024
Winter cover production and installation
Sanding, primer, antifouling
Polishing, Velox on Z-drive, jet ski/engine service, E-key programming
Generator service, air conditioning, pump/impeller replacement, anode replacement

2025
Window replacement (starboard window in front cabin), wiper replacement

INCLUDED Sea - Doo Spark 2 UP TRIXX 2022, 90HP

H.I.N. ********B919 (production 02-2019, model 2019)

Broker's commission excluded

Don't hesitate to call us!

We kindly invite you to contact us by e-mail or on our mobile phones bellow for any further information.

PARLIAMO ITALIANO, WE SPEAK ENGLISH, WIR SPRECHEN DEUTSCH

Aleks - 00385 91 547 0206 (WhatsApp ✔/ Viber ✔) ITA / ENG / SLO / HR
Marina - 00385 91 911 0130 (WhatsApp ✔/ Viber ✔) ITA / ENG / DE / SLO / HR

Available from Monday to Saturday 09-13h, 14h-18h
Sunday CLOSED
---

info@ads-marine.com

The visit of the boat is possible with min 3 days previous notice (subject to prior sale)

Disclaimer
The Company provides the information about this boat in good faith, but cannot guarantee the accuracy of this information and the condition of the boat. The offer of this boat is subject to prior sale, price change or withdrawal of the offer without prior notice.

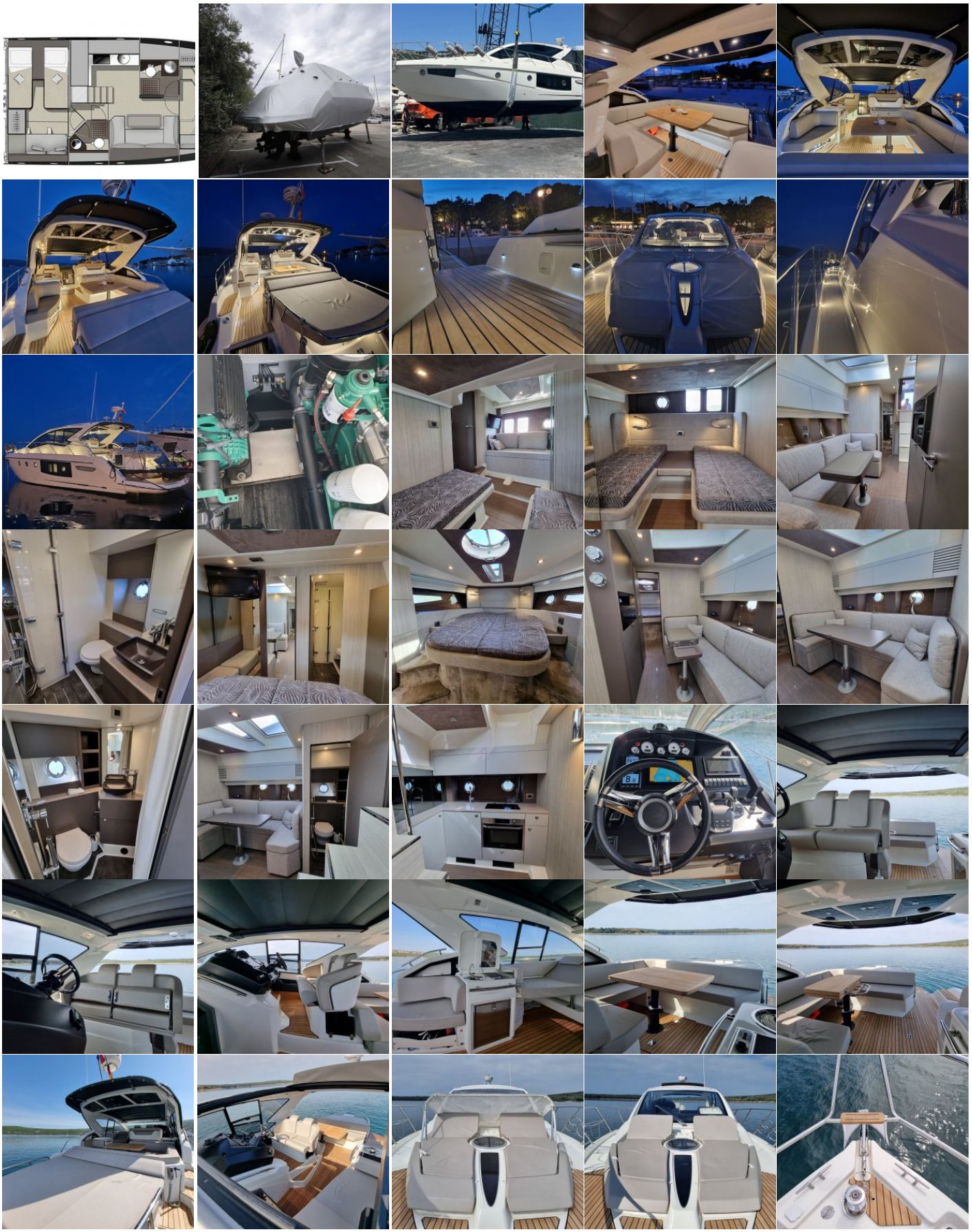


M 44

CRANCH

spark
SEADOO




